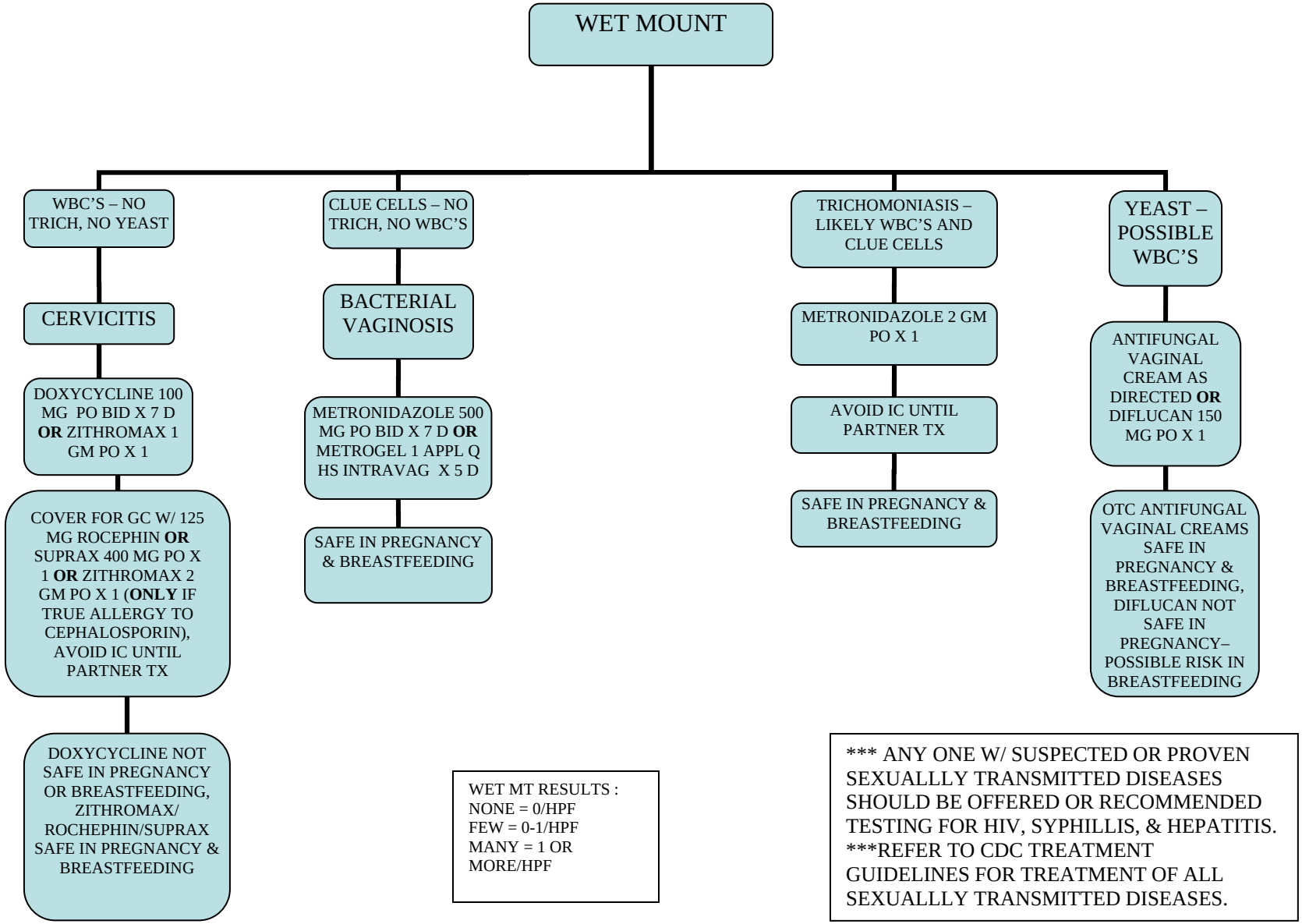
WET MOUNT
WBC'S – NO TRICH, NO YEAST
CERVICITIS
DOXYCYCLINE 100 MG PO BID X 7 D **OR** ZITHROMAX 1 GM PO X 1
COVER FOR GC W/ 125 MG ROCEPHIN **OR** SUPRAX 400 MG PO X 1 **OR** ZITHROMAX 2 GM PO X 1 (**ONLY** IF TRUE ALLERGY TO CEPHALOSPORIN), AVOID IC UNTIL PARTNER TX
DOXYCYCLINE NOT SAFE IN PREGNANCY OR BREASTFEEDING, ZITHROMAX/ ROCHEPHIN/SUPRAX SAFE IN PREGNANCY & BREASTFEEDING
CLUE CELLS – NO TRICH, NO WBC'S
BACTERIAL VAGINOSIS
METRONIDAZOLE 500 MG PO BID X 7 D **OR** METROGEL 1 APPL Q HS INTRAVAG X 5 D
SAFE IN PREGNANCY & BREASTFEEDING
TRICHOMONIASIS – LIKELY WBC'S AND CLUE CELLS
METRONIDAZOLE 2 GM PO X 1
AVOID IC UNTIL PARTNER TX
SAFE IN PREGNANCY & BREASTFEEDING
YEAST – POSSIBLE WBC'S
ANTIFUNGAL VAGINAL CREAM AS DIRECTED **OR** DIFLUCAN 150 MG PO X 1
OTC ANTIFUNGAL VAGINAL CREAMS SAFE IN PREGNANCY & BREASTFEEDING, DIFLUCAN NOT SAFE IN PREGNANCY– POSSIBLE RISK IN BREASTFEEDING
WET MT RESULTS :
NONE = 0/HPF
FEW = 0-1/HPF
MANY = 1 OR MORE/HPF
*** ANY ONE W/ SUSPECTED OR PROVEN SEXUALLLY TRANSMITTED DISEASES SHOULD BE OFFERED OR RECOMMENDED TESTING FOR HIV, SYPHILLIS, & HEPATITIS.
***REFER TO CDC TREATMENT GUIDELINES FOR TREATMENT OF ALL SEXUALLLY TRANSMITTED DISEASES.